

11-43-02

2
5

MAP OF SURVEY

PART OF GOV'T. LOT 2, SECTION 14, T. 43 N., R. 6 W., IN THE TOWN OF NAMAKAGON, BAYFIELD COUNTY, WISCONSIN.

SURVEYOR'S CERTIFICATE

I, LARRY T. NELSON, REGISTERED LAND SURVEYOR IN THE STATE OF WISCONSIN, HEREBY CERTIFY:

THAT ON THE ORDER OF MARILYN AKERS, I HAVE SURVEYED AND MAPPED A PARCEL OF LAND LOCATED IN GOV'T. LOT 2, SECTION 14, T. 43 N., R. 6 W., IN THE TOWN OF NAMAKAGON, BAYFIELD COUNTY, WISCONSIN;

THAT THIS MAP IS A TRUE REPRESENTATION OF SAID SURVEY; AND

THAT SAID SURVEY AND MAP ARE CORRECT TO THE BEST OF MY KNOWLEDGE AND BELIEF.

Larry T. Nelson
LARRY T. NELSON RLS - 1276

11/10/08

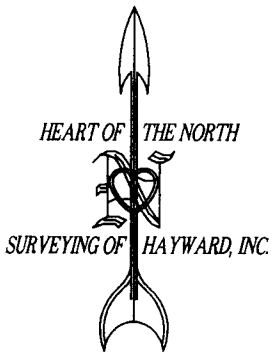

BEARINGS ARE REFERENCED TO THE W 1/2 OF THE SOUTH LINE OF SEC. 14, ASSUMED TO BEAR N 87°33'00" W.

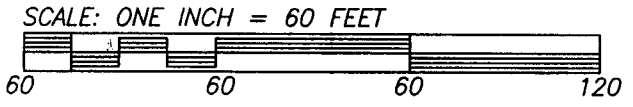
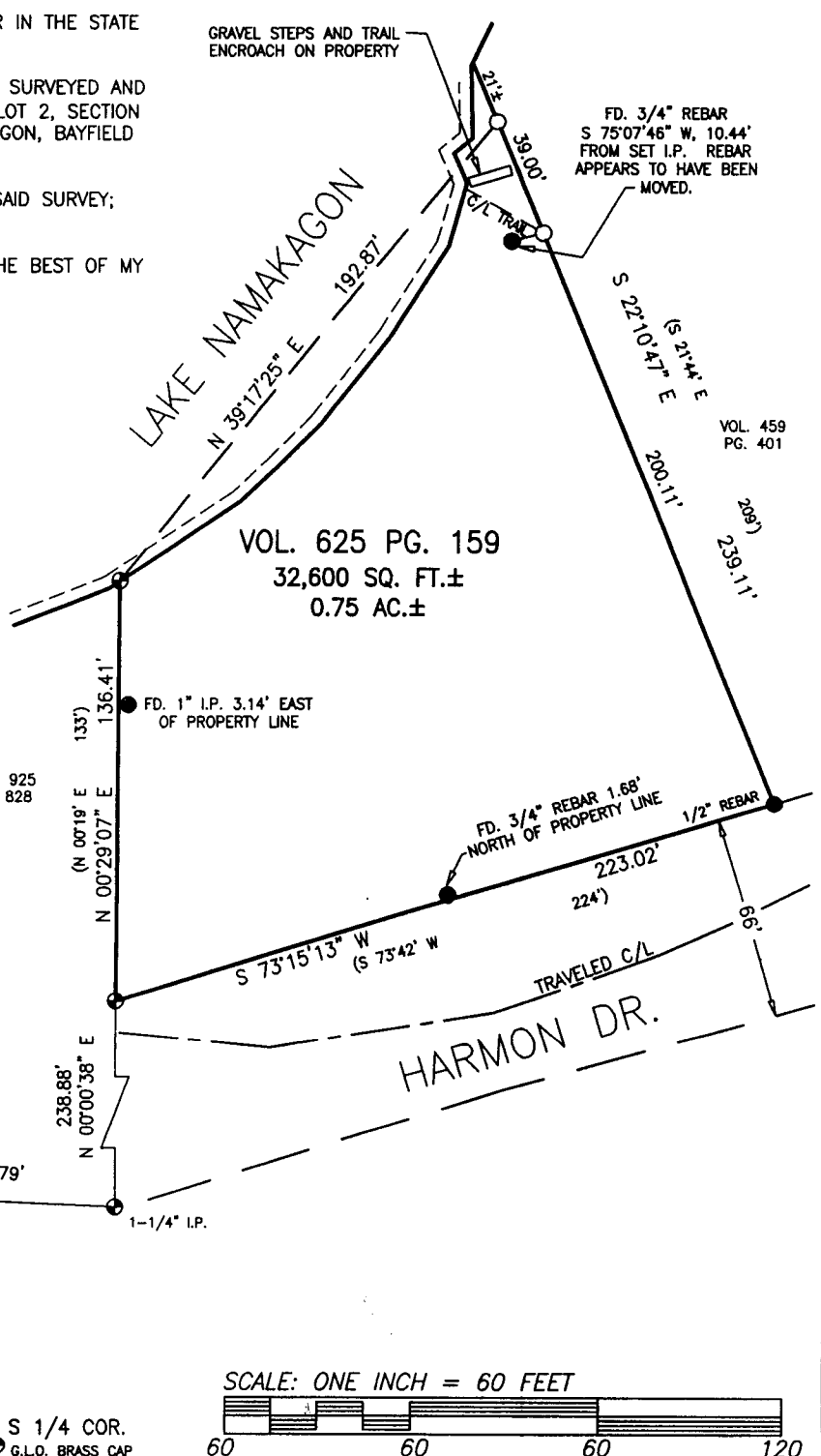

LEGEND	
●	FOUND 2" IRON PIPE, UNLESS NOTED
●	FOUND 3/4" REBAR, UNLESS NOTED
○	SET 1-1/4"(OD) X 18" IRON PIPE
()	RECORDED DATA FROM DEED

CLIENT: MARILYN AKERS	
JOB: H08/095	FILE: T43NR6W/SEC14
SCALE: 1" = 60'	ACAD: H08_095
DRAFTED BY: JRN	PAC: N05181
NB.B-16/PG.126	SHEET 1 OF 1

HEART OF THE NORTH SURVEYING OF HAYWARD, INC.	
10339 N. DUFFY ROAD	PH: 715/634-2442
HAYWARD, WI. 54843	FAX: 715/634-6444
E-MAIL: INFO@HONSURVEYING.COM	

#480