

#1543

9 csm 167-168

# BAYFIELD COUNTY CERTIFIED SURVEY MAP

LOCATED IN GOVT LOT 7, SECTION 2, T43N, R6W,  
TOWN OF NAMAKAGON, BAYFIELD COUNTY, WISCONSIN.

- LEGEND
- = WELL
  - ⊙ = SEPTIC VENT
  - ◇ = ELEC. OR TEL. PEDESTAL
  - ⊕ = POWER POLE
  - ▭ = BUILDING

BEARINGS ARE REFERENCED TO THE SOUTH LINE OF GOV'T. LOT 7 SECTION 2, T43N, R6W ASSUMED TO BEAR S86°36'48"W

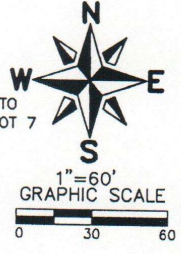

- LEGEND
- ⊠ = SET 5/8"x18" SQ. IRON BAR MIN. WT. 1.33#/LIN. FT.
- ALL OTHER MONUMENTS AS NOTED AND ALL DIMENSIONS ARE O.D.

APEX SURVEYING  
15621 RAILROAD ST. #202  
HAYWARD WI 54843  
715-634-3435

CLIENT  
WAYNE & JUDY  
TROWBRIDGE  
OWNERS  
SHEET 1 OF 2 SHEETS  
05/18/07  
510ZTRO

*pd B. 0*

MIRSHNER  
034104210000  
DEED V.219/P.514

DICKRELL  
034104209000  
DEED V.630/P.301

DICKRELL  
034104301000  
DEED V.565/P.276

EASTERLY LINE 16.5'  
ROAD EASEMENT AS  
DESCRIBED IN DEED  
V.245/P.150

5' SO. WELL  
EASEMENT TO  
LOT 1

LOT 2  
40491s.f.  
0.93 AC.  
208'±  
SHORELINE

FND. 2 1/2" BRASS  
CAPPED IRON PIPE  
STAMPED AP 1  
G.L.O. 1929

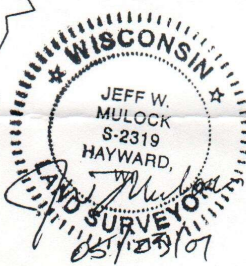

FND. 2 1/2" BRASS  
CAPPED IRON PIPE  
● SW COR.  
SEC. 2, T43N, R6W  
STAMPED G.L.O. 1929

FND. 2" B.C.  
IN 6" CONC.  
MONUMENT  
MC SOUTH LINE  
GOV'T. LOT 7

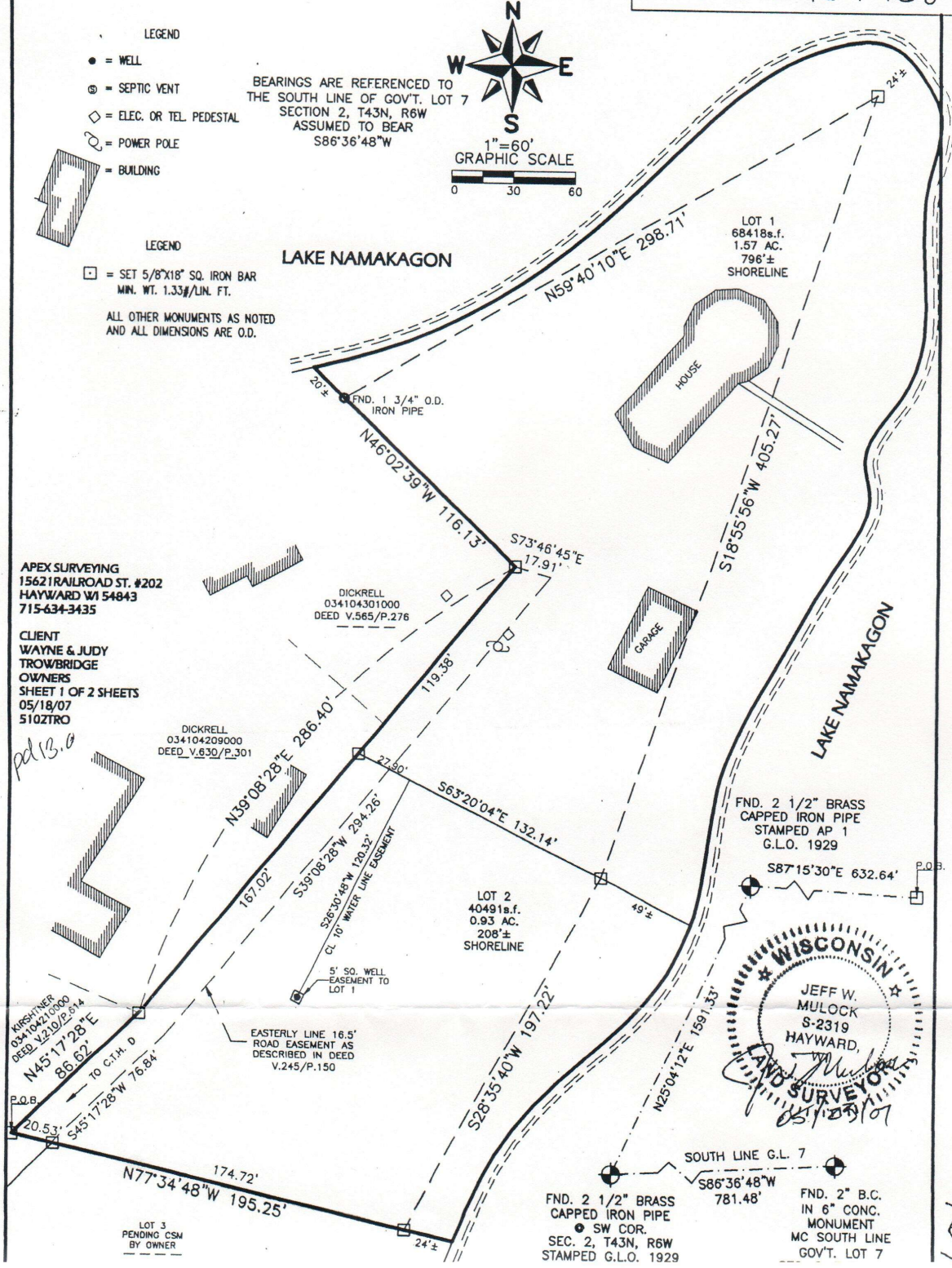

167

**BAYFIELD COUNTY CERTIFIED SURVEY #1543**  
LOCATED IN GOV'T LOT 7, SECTION 2, T43N, R6W,  
TOWN OF NAMAKAGON, BAYFIELD COUNTY, WISCONSIN.

**SURVEYORS CERTIFICATE:**

I, JEFF W. MULOCK, WISCONSIN REGISTERED LAND SURVEYOR, HEREBY CERTIFY THAT I HAVE SURVEYED, DIVIDED AND MAPPED A CERTIFIED SURVEY LOCATED IN GOV'T. LOT 7 OF SECTION 2, T43N, R6W, TOWN OF NAMAKAGON, BAYFIELD COUNTY, WISCONSIN. MORE PARTICULARLY DESCRIBED AS FOLLOWS:  
COMMENCING AT THE SW CORNER OF SECTION 2;  
THENCE N25°04'12"E 1591.33' TO A U.S.G.L.O. BRASS CAPPED MONUMENT AT THE SHORE OF LAKE NAMAKAGON;  
THENCE S87°15'30"E 632.64' TO AN IRON BAR AT THE POINT OF BEGINNING;  
THENCE N45°17'28"E 86.62' TO AN IRON BAR;  
THENCE N39°08'28"E 286.40' TO AN IRON BAR;  
THENCE N46°02'39"W 116.13' TO AN IRON PIPE AT A MEANDER CORNER 20'± FROM THE SHORE OF LAKE NAMAKAGON;  
THENCE N59°40'10"E 298.71' ALONG THE MEANDER LINE TO AN IRON BAR;  
THENCE S18°55'56"W 405.27' ALONG THE MEANDER LINE TO AN IRON BAR;  
THENCE S28°35'40"W 197.22' ALONG THE MEANDER LINE TO AN IRON BAR AT A MEANDER CORNER 24'± FROM THE SHORE OF LAKE NAMAKAGON;  
THENCE N77°34'48"W 195.25' TO AN IRON BAR AT THE POINT OF BEGINNING.  
THE ABOVE DESCRIBED PARCEL CONTAINS 2.50 ACRES OF LAND INCLUDING LANDS BETWEEN THE MEANDER LINE AND THE SHORE OF LAKE NAMAKAGON AND IS SUBJECT TO ALL EASEMENTS AND RESERVATIONS OF RECORD.

THIS SURVEY WAS MADE IN COMPLIANCE WITH CHAPTER 236.34(1)(d) OF WISCONSIN STATUTES, AE-7 OF THE WISCONSIN ADMINISTRATIVE CODE AND THE SUBDIVISION REGULATIONS OF BAYFIELD COUNTY AND THAT I HAVE SURVEYED, DIVIDED AND MAPPED THE LAND HEREIN DESCRIBED, AND THE MAP IS A CORRECT REPRESENTATION OF THE SURVEY MADE TO THE BEST OF MY KNOWLEDGE AND BELIEF. THIS SURVEY WAS MADE UNDER THE DIRECTION OF WAYNE TROWBRIDGE, OWNER.

*Jeff W. Mulock 05/23/07*  
JEFF W. MULOCK WISCONSIN LAND SURVEYOR #2319

DATE:

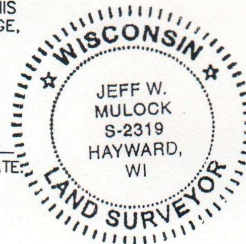

BAYFIELD COUNTY ZONING DEPARTMENT APPROVAL

*Wayne Trowbridge 6/1/07*  
DEPARTMENT APPROVAL DATE:

APEX SURVEYING  
15621RAILROAD ST. #202  
HAYWARD WI 54843  
715-634-3435

CLIENT  
WAYNE & JUDY  
TROWBRIDGE  
OWNERS