

29-44-6

MAP OF SURVEY

LOT 3 OF BAYFIELD COUNTY CERTIFIED SURVEY MAP NO. 1106, RECORDED IN VOL. 7 OF CSM ON PAGES 75-79 AND LOCATED IN GOVERNMENT LOTS 1, 2, AND 3 OF SECTION 29, T. 44 N., R. 6 W., IN THE TOWN OF GRAND VIEW, BAYFIELD COUNTY, WISCONSIN

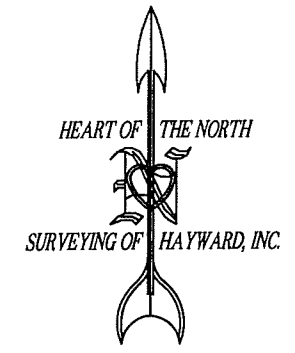

BEARINGS ARE REFERENCED TO THE EAST LINE OF THE NE 1/4 OF SECTION 29, ASSUMED AS S 04°56'56" E

SURVEYOR'S CERTIFICATE

I, JASON R. NELSON, PROFESSIONAL LAND SURVEYOR IN THE STATE OF WISCONSIN, HEREBY CERTIFY:

THAT ON THE ORDER OF TULLY ENTERPRISES LP, I HAVE SURVEYED AND MAPPED LOT 3 OF BAYFIELD COUNTY CERTIFIED SURVEY MAP NO. 1106, RECORDED IN VOL. 7 OF CSM ON PAGES 75-79 AND LOCATED IN GOVERNMENT LOTS 1, 2, AND 3 OF SECTION 29, T. 44 N., R. 6 W., IN THE TOWN OF GRAND VIEW, BAYFIELD COUNTY, WISCONSIN;

THAT THIS MAP IS A TRUE REPRESENTATION OF SAID SURVEY;

THAT SAID SURVEY AND MAP FULLY COMPLY WITH THE PROVISIONS OF CHAPTER A-E 7 OF THE WISCONSIN ADMINISTRATIVE CODE, AND;

THAT SAID SURVEY AND MAP ARE CORRECT TO THE BEST OF MY KNOWLEDGE AND BELIEF.

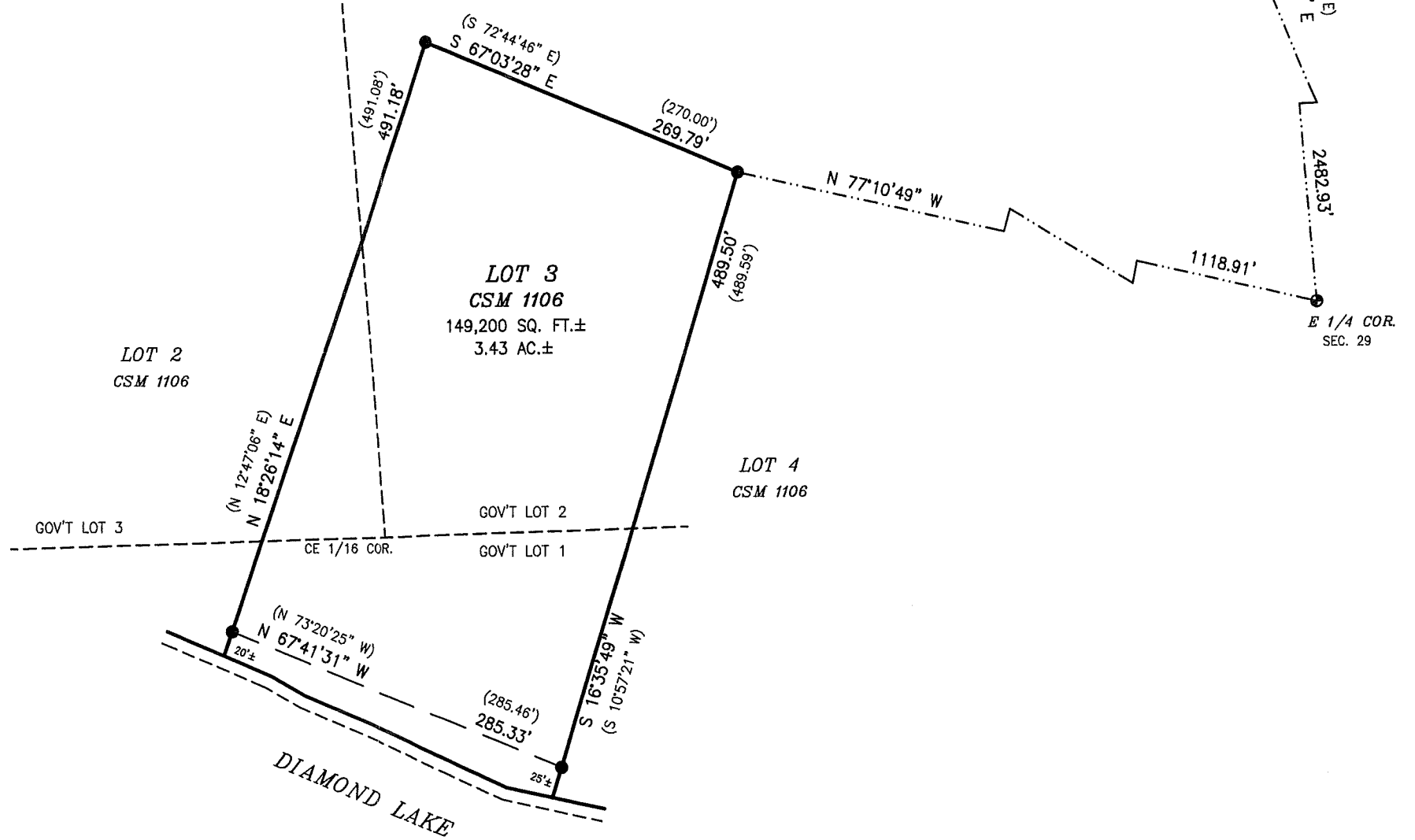
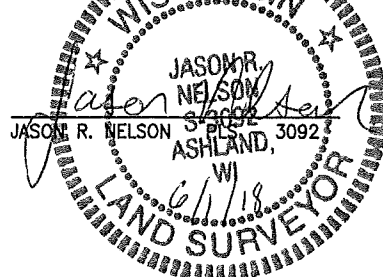

NOTES:

PER CLIENT'S REQUEST, NOT ALL IMPROVEMENTS WERE LOCATED.

SEE BAYFIELD COUNTY CERTIFIED SURVEY MAP NO. 1106 FOR EASEMENT AND ADDITIONAL INFORMATION.

THE ORDINARY HIGH WATER LINE (OHWL) OF DIAMOND LAKE IS APPROXIMATE AND FOR REFERENCE PURPOSE ONLY.

ANY LAND BELOW THE ORDINARY HIGH WATER MARK OF A LAKE OR A NAVIGABLE STREAM IS SUBJECT TO THE PUBLIC TRUST IN NAVIGABLE WATERS THAT IS ESTABLISHED UNDER ARTICLE IX, SECTION 1 OF THE STATE CONSTITUTION.

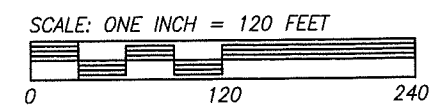

LEGEND

- FOUND 1" IRON PIPE (IP)
- FOUND 5" CAPPED IRON PIPE
- () RECORDED DATA

PIPE DIMENSIONS ARE OUTSIDE DIAMETER

CLIENT: TULLY ENTERPRISES, LP

JOB NO: H18/079
SCALE: ONE INCH = 120 FEET
DATE: 5/30/2018
FIELD WORK COMPLETED: 5/29/2018

FILE: N/T44N/R6W/SEC29
ACAD: H18_079_TULLY
COORD: H18_079
NB. B-28 PG. 23
DRAFTED BY: TZB

HEART OF THE NORTH SURVEYING OF HAYWARD, INC.

10339 N. DUFFY ROAD
HAYWARD, WI. 54843
PH: 715/634-2442
FAX: 715/634-6444
WWW.HONSURVEYING.COM
MAP #4827 ©

G.L. 1, 2, 3

#6205