

BAYFIELD COUNTY CERTIFIED SURVEY MAP 1595
 LOCATED IN GOVT LOT 7, SECTION 2, T43N, R6W,
 TOWN OF NAMAKAGON, BAYFIELD COUNTY, WISCONSIN.

Vol. 9 csm Pg. 272-273

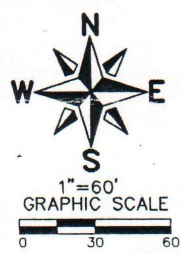

BEARINGS ARE REFERENCED TO THE SOUTH LINE OF GOV'T. LOT 7 SECTION 2, T43N, R6W ASSUMED TO BEAR S86°36'48"W

SURVEYOR'S NOTE:
 THIS SURVEY REPRESENTS A PROPERTY LINE ADJUSTMENT BETWEEN TWO EXISTING PARCELS OF RECORD.

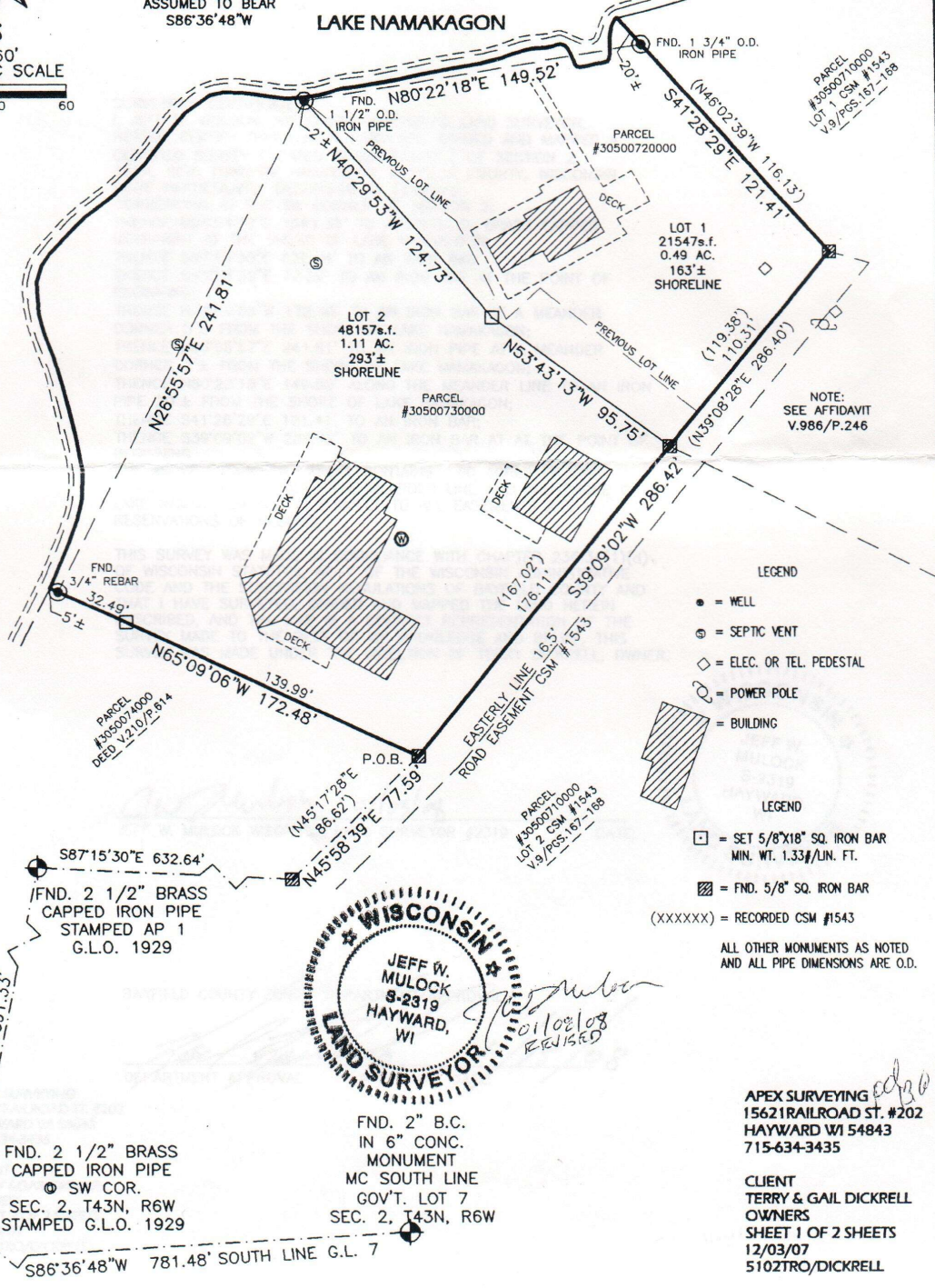

- LEGEND
- = WELL
 - ⊙ = SEPTIC VENT
 - ◇ = ELEC. OR TEL. PEDESTAL
 - ⊕ = POWER POLE
 - ▭ (hatched) = BUILDING
- LEGEND
- = SET 5/8"X18" SQ. IRON BAR MIN. WT. 1.33#/LIN. FT.
 - ▭ (hatched) = FND. 5/8" SQ. IRON BAR
 - (XXXXXX) = RECORDED CSM #1543
- ALL OTHER MONUMENTS AS NOTED AND ALL PIPE DIMENSIONS ARE O.D.

WISCONSIN LAND SURVEYOR
 JEFF W. MULOCK
 S-2319
 HAYWARD, WI
 01/02/08
 REVISED

APEX SURVEYING
 15621 RAILROAD ST. #202
 HAYWARD WI 54843
 715-634-3435

CLIENT
 TERRY & GAIL DICKRELL
 OWNERS
 SHEET 1 OF 2 SHEETS
 12/03/07
 5102TRO/DICKRELL

FND. 2 1/2" BRASS CAPPED IRON PIPE
 ⊙ SW COR.
 SEC. 2, T43N, R6W
 STAMPED G.L.O. 1929

FND. 2" B.C. IN 6" CONC. MONUMENT
 MC SOUTH LINE
 GOV'T. LOT 7
 SEC. 2, T43N, R6W

FND. 2 1/2" BRASS CAPPED IRON PIPE
 ⊙ SW COR.
 SEC. 2, T43N, R6W
 STAMPED G.L.O. 1929

LEGEND

- = SET 5/8"X18" SQ. IRON BAR MIN. WT. 1.33#/LIN. FT.
- ▭ (hatched) = FND. 5/8" SQ. IRON BAR
- (XXXXXX) = RECORDED CSM #1543

ALL OTHER MONUMENTS AS NOTED AND ALL PIPE DIMENSIONS ARE O.D.

BAYFIELD COUNTY CERTIFIED SURVEY . 1595
LOCATED IN GOVT LOT 7, SECTION 2, T43N, R6W,
TOWN OF NAMAKAGON, BAYFIELD COUNTY, WISCONSIN.

SURVEYORS CERTIFICATE:

I, JEFF W. MULOCK, WISCONSIN REGISTERED LAND SURVEYOR, HEREBY CERTIFY THAT I HAVE SURVEYED, DIVIDED AND MAPPED A CERTIFIED SURVEY LOCATED IN GOV'T. LOT 7 OF SECTION 2, T43N, R6W, TOWN OF NAMAKAGON, BAYFIELD COUNTY, WISCONSIN. MORE PARTICULARLY DESCRIBED AS FOLLOWS;
COMMENCING AT THE SW CORNER OF SECTION 2;
THENCE N25°04'12"E 1591.33' TO A U.S.G.L.O. BRASS CAPPED MONUMENT AT THE SHORE OF LAKE NAMAKAGON;
THENCE S87°15'30"E 632.64' TO AN IRON BAR;
THENCE N45°58'39"E 77.59' TO AN IRON BAR AT THE POINT OF BEGINNING;
THENCE N65°09'06"W 172.48' TO AN IRON BAR AT A MEANDER CORNER 5'± FROM THE SHORE OF LAKE NAMAKAGON;
THENCE N26°55'57"E 241.81' TO AN IRON PIPE AT A MEANDER CORNER 2'± FROM THE SHORE OF LAKE NAMAKAGON;
THENCE N80°22'18"E 149.52' ALONG THE MEANDER LINE TO AN IRON PIPE 20'± FROM THE SHORE OF LAKE NAMAKAGON;
THENCE S41°28'29"E 121.41' TO AN IRON BAR;
THENCE S39°09'02"W 286.42' TO AN IRON BAR AT AT THE POINT OF BEGINNING.
THE ABOVE DESCRIBED PARCEL CONTAINS 1.60 ACRES OF LAND INCLUDING LANDS BETWEEN THE MEANDER LINE AND THE SHORE OF LAKE NAMAKAGON AND IS SUBJECT TO ALL EASEMENTS AND RESERVATIONS OF RECORD.

THIS SURVEY WAS MADE IN COMPLIANCE WITH CHAPTER 236.34(1)(d) OF WISCONSIN STATUTES, AE-7 OF THE WISCONSIN ADMINISTRATIVE CODE AND THE SUBDIVISION REGULATIONS OF BAYFIELD COUNTY AND THAT I HAVE SURVEYED, DIVIDED AND MAPPED THE LAND HEREIN DESCRIBED, AND THE MAP IS A CORRECT REPRESENTATION OF THE SURVEY MADE TO THE BEST OF MY KNOWLEDGE AND BELIEF. THIS SURVEY WAS MADE UNDER THE DIRECTION OF TERRY DICKRELL, OWNER.

Jeff W. Mulock
JEFF W. MULOCK WISCONSIN LAND SURVEYOR #2319

DATE:

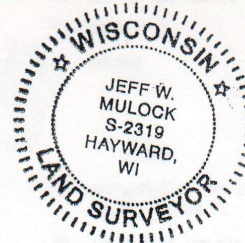

BAYFIELD COUNTY ZONING DEPARTMENT APPROVAL

Terry & Gail Dickrell 1/15/08
DEPARTMENT APPROVAL DATE:

APEX SURVEYING
15621 RAILROAD ST. #202
HAYWARD WI 54843
715-634-3435

CLIENT
TERRY & GAIL DICKRELL
OWNERS
SHEET 2 OF 2 SHEETS
12/03/07
5102TRO/DICKRELL

16