

308

Gov. Lot. 3 11-43-6

BAYFIELD CO. CERTIFIED SURVEY NO. 000330

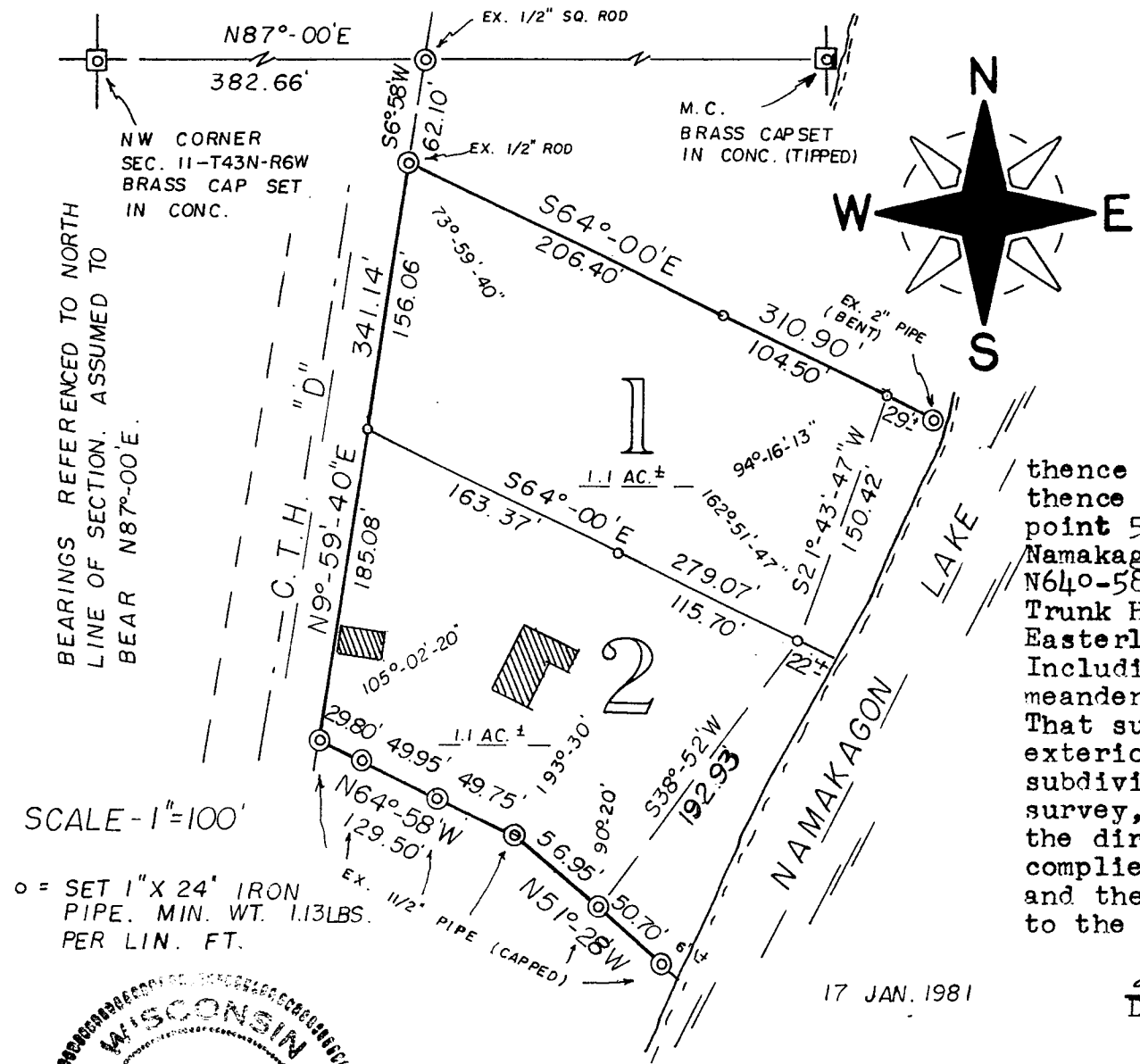

SURVEYOR'S CERTIFICATE

I, Duane A. Marten, Registered Land Surveyor, hereby certify: That I have surveyed, divided and mapped that part of Gov't. Lot 3, Sec. 11-T43N-R6W, Town of Namakagon, Bayfield County, Wisconsin, bounded and described as follows: Commencing at the NW corner of said Sec. 11; thence N87°-00'E along the North line of the Sec., 382.66 feet; thence S6°-58'W, 62.10 feet to the point of beginning; thence S64°-00'E, 206.40 feet to a point 29 feet, more or less, from the water's edge of Namakagon Lake; thence S21°-43'-47"W along a meanderline, 150.42 feet; thence S38°-52'W along a meanderline, 192.93 feet to a point 57', more or less, from the water's edge of Namakagon Lake; thence N51°-28'W, 56.95 feet; thence N64°-58'W, 129.50 feet to the Easterly line of County Trunk Highway "D"; thence N9°-59'-40"E along said Easterly line, 341.14 feet to the point of beginning. Including all lands lying between the above described meanderline and the water's edge of Namakagon Lake. That such plat is a correct representation of all exterior boundaries of the land surveyed and the subdivision thereof made. That I have made such survey, land division and plat by the order and under the direction of Mary Lopata. That I have fully complied with Chapter 236 of the Wisconsin Statutes and the subdivision regulations of Bayfield County to the best of my knowledge and belief.

Duane A. Marten
 DUANE A. MARTEN, REGISTERED LAND SURVEYOR
 VACATIONLAND SURVEYOR'S, INC.
 SOLON SPRINGS, WIS.

CERTIFIED SURVEY MAP

of lands located in
 Gov't. Lot 3, Sec. 11-T43N-R6W, Town
 of Namakagon, Bayfield County, Wis.

337780

REGISTER'S OFFICE
 Bayfield County, Wis.
 RECORDED AT 1:40 P. M.
 ON JAN 21 1981
 of CSM Page 163

Otto Korpela
 REGISTER OF DEEDS

SCALE - 1" = 100'

o = SET 1" X 24" IRON
 PIPE. MIN. WT. 1.13LBS.
 PER LIN. FT.



APPROVED: BAYFIELD CO. ZONING COMM.
 DATED: 21 JANUARY 1981
 DAVE LEE *David Lee* ADM.

17 JAN. 1981