

CERTIFIED SURVEY MAP
 S.W. 1/4 OF SE 1/4
 SECTION 20-42-8
 SAWYER COUNTY, WISCONSIN

MAGNETIC N.
 WILD RIVER
 S. LINE SEC.

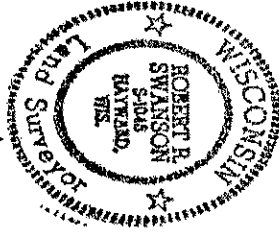

Robert P. Swanson
 9-1-96

SCALE 1" = 100 FEET
 5/8" x 24" IRON REBAR PLACED
 L38# / FOOT

COMMENCEMENT - PAGE 3
 (ACREAGE EXCLUDES
 PROPOSED 56' ROAD)

WILD RIVER RESERVATION

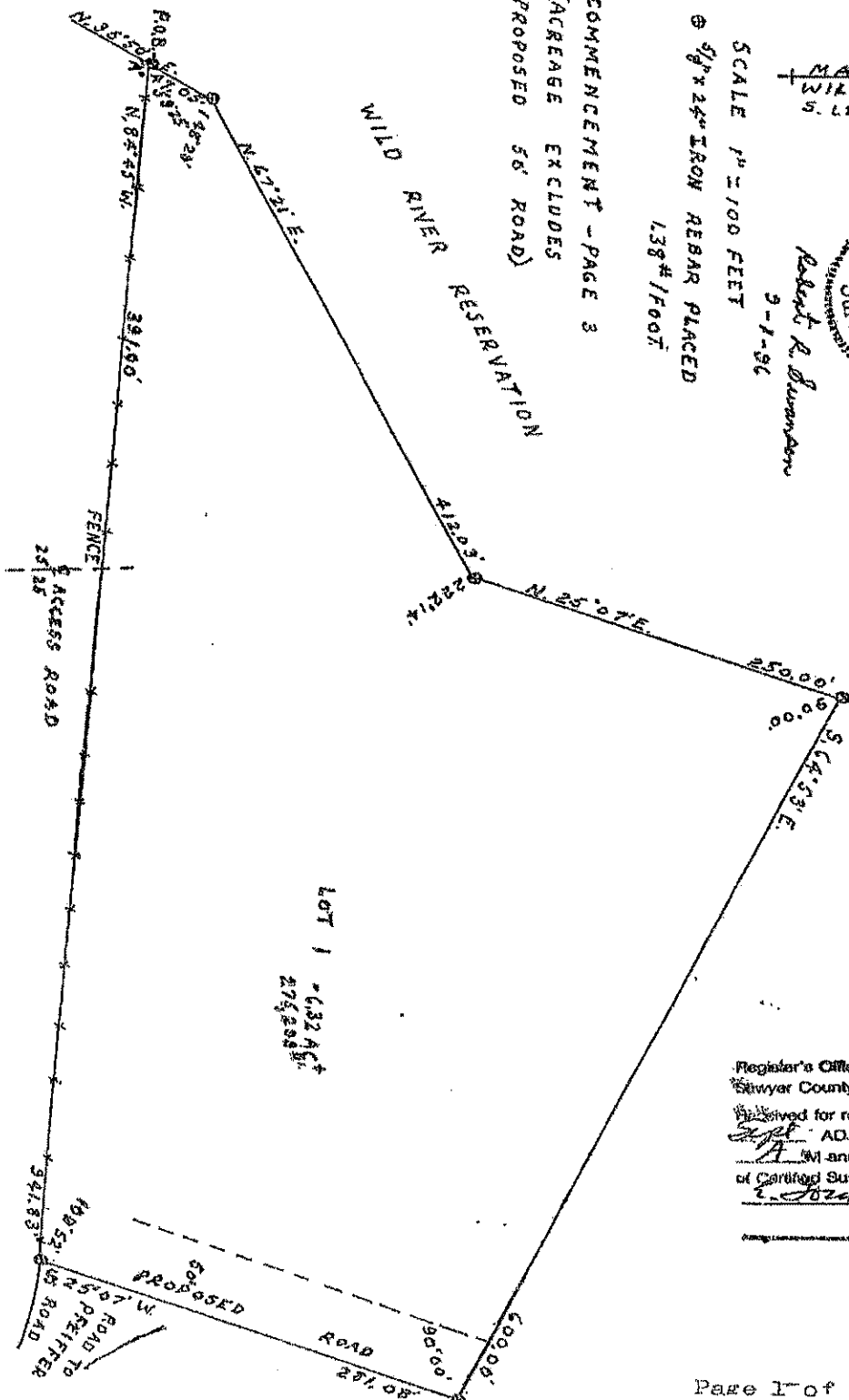

256649

Register's Office
 Sawyer County
 Received for record this 16 day of Sept
 AD. 1996 at 9 o'clock
A M and recorded in vol. 18
 of Certified Surveys on page 193-201
Robert P. Swanson
 Register
 Deputy

Legal Description of Lot 1

I, Robert R. Swanson, Wisconsin Registered Land Surveyor, do hereby certify under the provisions of Chapter 236.34 of the Wisconsin Statutes, and under the direction of Robert Sr. and Fern Sabin, owners of said land, I have surveyed, divided, and mapped the land herein described, and that said land lies in the southwest one-quarter of the southeast one-quarter (S.W. $\frac{1}{4}$ of S.E. $\frac{1}{4}$) of Section twenty (20), Township forty-two (42) North, Range eight (8) West, Town of Lenroot, Sawyer County, Wisconsin described as follows:

Commencing at the southwest corner of Section 20-42-8: thence South $88^{\circ}19'$ East along the south line of the Section 2596.89 feet to an iron rebar: thence North $1^{\circ}46'$ East 144.33 feet to an iron rebar: thence North $35^{\circ}50'$ East 506.40 feet to an iron rebar which is the point-of-beginning (point "A").

Thence North $35^{\circ}50'$ East 47.05 feet to an iron rebar:

Thence North $67^{\circ}21'$ East 412.03 feet to an iron rebar:

Thence North $25^{\circ}07'$ East 250.00 feet to an iron rebar:

Thence South $64^{\circ}53'$ East 600.00 feet to an iron rebar:

Thence South $25^{\circ}07'$ West 281.08 feet to an iron rebar:

Thence North $84^{\circ}45'$ West 941.83 feet to the iron rebar which is the point-of-beginning.

Said Lot 1 is subject to the joint use of the 50' proposed road as shown on the map as well as the 50' proposed road over the lands of the subdivider to the Pfeiffer Road.

Said Lot 1 is subject to easements and reservations of record.

Robert R. Swanson, DZA
16 SEPTEMBER 1996

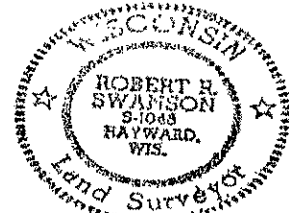

Robert R. Swanson
9-1-96

COMMENCEMENT - LOT 1

① 5/8" x 24" IRON REBAR PLACED
1.3871 FOOT

15 20 3.28' 13" E.
30 29 1" PIN WT. ?
42-8 S.M.C.

2536.28'
96.95'
142.93'
34' 0" N. 35° 50' E.
1/4 CORNER
1/4" IRON PINS
1838 WT. ?

WILD RIVER RESERVATION

506.40'
② 1/4" IRON PINS
FENCE

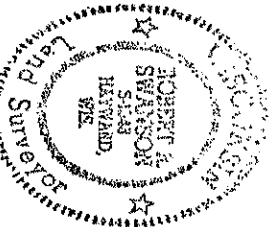

Robert A. Swanson
5-1-96

SCALE 1" = 100 FEET
 * SPIKE PLACED

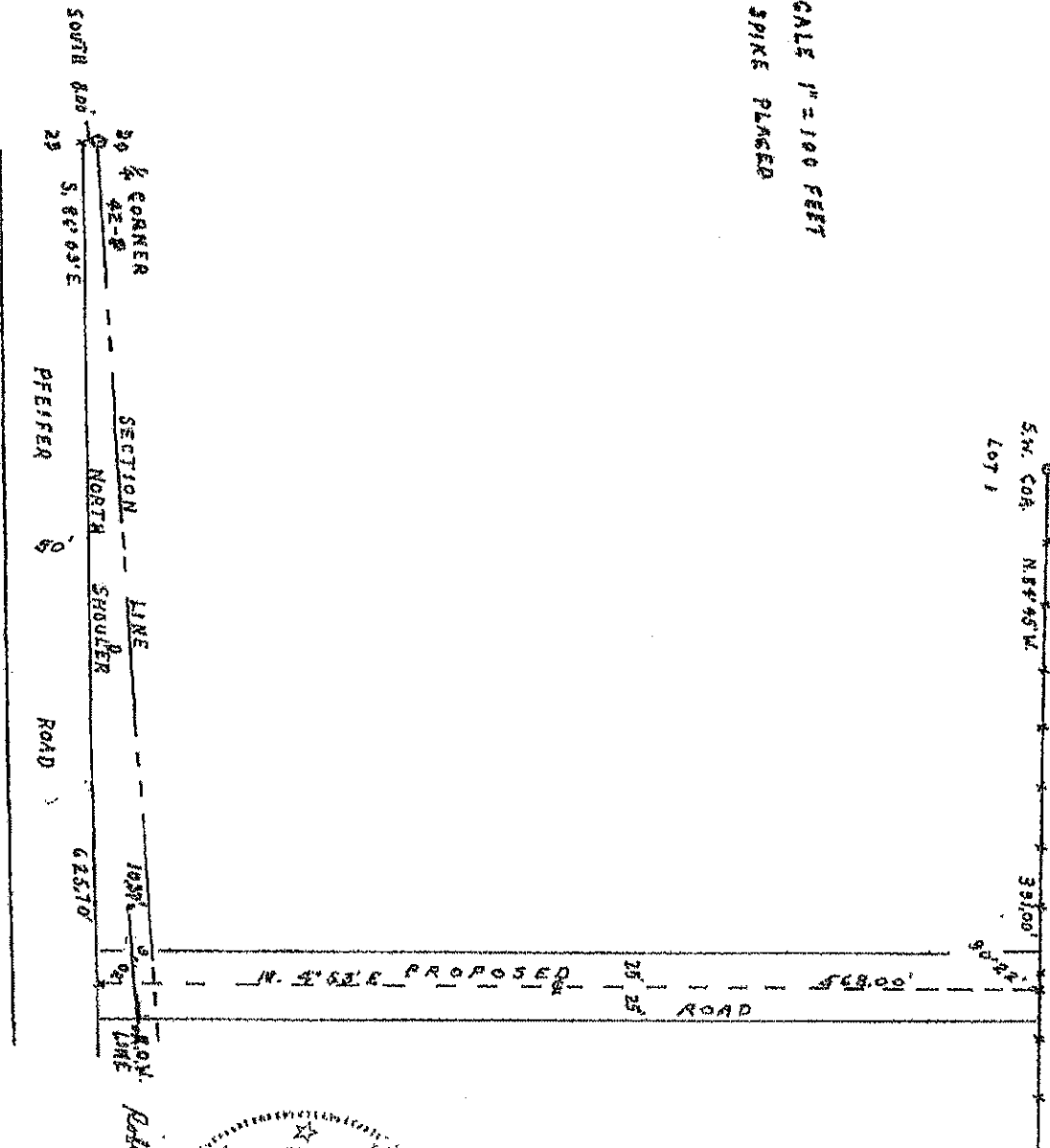

Robert R. Stevenson
 9-1-86

