

#2330

G.L. 192

8-43-7

319

BAYFIELD COUNTY CERTIFIED SURVEY MAP NUMBER 000835

LOCATED IN PART OF GOVERNMENT LOTS 1 & 2, SECTION 8, TOWNSHIP 43 NORTH, RANGE 7 WEST, TOWN OF CABLE, BAYFIELD COUNTY, WISCONSIN.

LOT 1 WILL BE SOLD TO THE OWNER OF THE LAND DESCRIBED IN VOLUME 607, PAGE 310, WHOSE LAND LIES IMMEDIATELY TO THE EAST OF LOT 1.

VOL. 5 OF CSM PAGE 319 -
Otto Korpela 320

REGISTER OF DEEDS

'94 JUL 14 PM 1 34

REGISTER'S OFFICE/S.S.
BAYFIELD COUNTY, WIS.



LARRY T. NELSON - RLS #1276

DATED THIS 11 DAY OF July 1994.

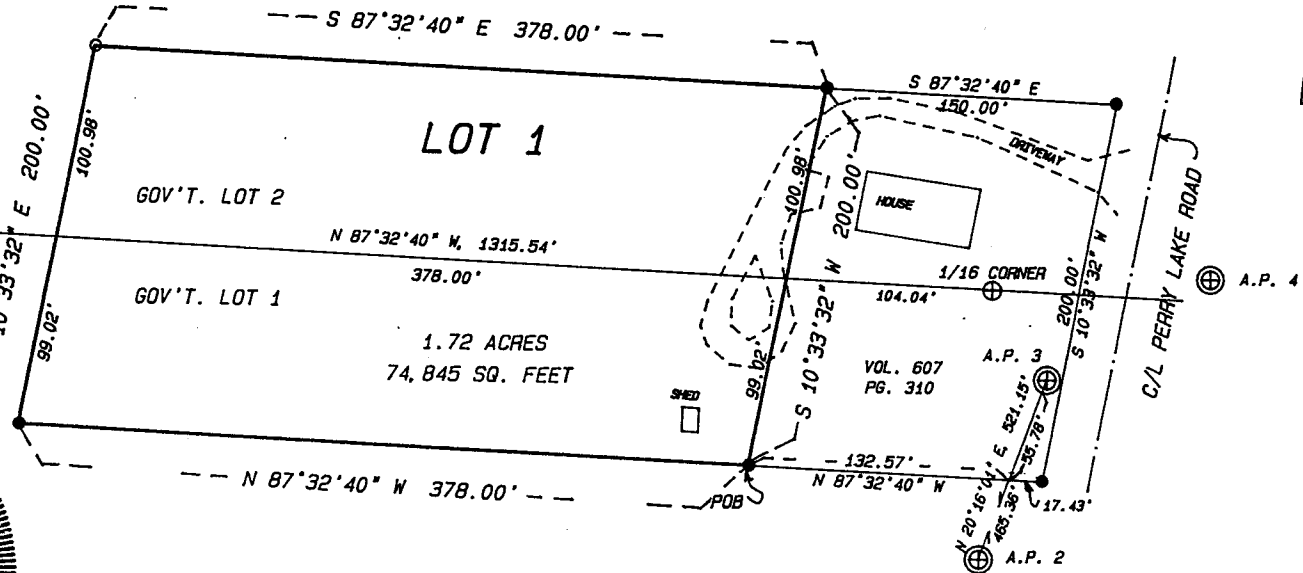

SCALE: 1 INCH = 100 FEET

ALL A.P.'s ARE 1" BRASS CAPPED IRON PIPE SET BY THE 1937 G.L.O. RESURVEY BEARINGS ARE SOLAR



LEGEND

- ⊕ FOUND 1" BRASS CAP IRON PIPE
- ⊕ FOUND 2" CAPPED IRON PIPE
- FOUND 1" IRON PIPE
- SET 1"x24" IP WT=1.13 LB/FT

CLIENT: RANDAL W. UMBS
 SCALE: 1" = 100'
 BEARINGS ARE SOLAR
 DATE: JULY 7, 1994
 SHEET 1 OF 2 SHEETS

NELSON
SURVEYING AND
ENGINEERING, INC. (715) -682-2692
 LAND SURVEYING AND PROFESSIONAL
 ENGINEERING SERVICES
 101 WEST MAIN STREET
 FIRST FLOOR
 ASHLAND, WI 54806
 COMPUTER FILE: ANU

PA. 12 07

413481

BAYFIELD COUNTY CERTIFIED SURVEY MAP

Located in part of Government Lots 1 and 2 of Section 8, T. 43 N., R. 7 W, Town of Cable, Bayfield County, Wisconsin.

SURVEYOR'S CERTIFICATE

I, Larry T. Nelson, registered land surveyor in the state of Wisconsin, hereby certify:

That on the order of Randal Umbs, agent for Vernon Amundson, owner, I have surveyed, divided and mapped the following described parcel of land located in part of Government Lots 1 and 2 of Section 8, T. 43 N., R. 7 W, Town of Cable, Bayfield County, Wisconsin.

To locate the Point of Beginning, commence at Angle Point #2 set in 1937 by the Government Land Office Resurvey and run N 20° 16' 01" E, 465.36 feet; Thence run along the south line of the parcel described in Volume 607, Page 310, N 87° 32' 40" W, 132.57 feet to the actual Point of Beginning.

Thence from Point of Beginning by metes and bounds.

Thence continuing along said south line, N 87° 32' 40" W, 378.00 feet; Thence N 10° 33' 32" E, 200.00 feet; Thence S 87° 32' 40" E, 378.00 feet; Thence S 10° 33' 32" W, 200.00 feet to the Point of Beginning.

Parcel contains 74,845 square feet +/-, which is 1.72 acres +/-.

Subject to all existing easements and reservations.

That I have fully complied with Chapter 236.34 of the Wisconsin Statutes and the Bayfield County Subdivision Control Ordinance;

That this map is a true representation of the survey made; and

That said survey and map are correct to the best of my knowledge and belief.

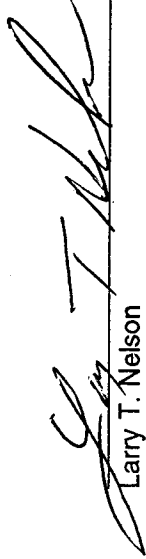

Larry T. Nelson
Wi. Reg. No. S-1276

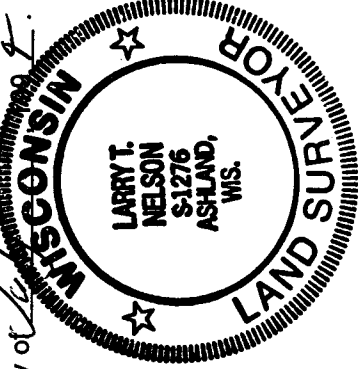

Dated this 11 day of July, 1994.

BAYFIELD COUNTY ZONING APPROVAL

Approved this 13th day of July, 1994.

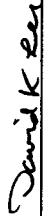
David K. Lee - Zoning Administrator