

# BAYFIELD COUNTY CERTIFIED SURVEY MAP NO. PRELIMINARY

PART OF THE SE 1/4 - NE 1/4 OF SECTION 36, T. 44 N., R. 8 W.,  
IN THE TOWN OF DRUMMOND, BAYFIELD COUNTY, WISCONSIN

CURVE	ARC	DELTA	RADIUS	CHORD DISTANCE	CHORD BEARING
C1	43.25'	47°21'00"	98.44'	42.27'	S 64°41'50" W

LEGEND  
 ● MONUMENT, AS NOTED, FOUND  
 ○ SET 1-1/4" (OD) X 18" FROM PFC  
 □ UNLIT POLE

CLIENT: JAMES JENKINS  
 403 RD., #116/801  
 SOLE #128/15  
 DIVIDED BY JRN

FILE: PARRISH/SECS  
 ACID: H18/030  
 PLOT: 082  
 NR: 8-24 PLS:01

## HEART OF THE NORTH SURVEYING OF HAYWARD, INC.

PR: 715/634-2442  
 FAX: 715/634-6144  
 10189 W. DUFFY ROAD  
 HAYWARD, WISCONSIN 54843  
 WWW.HEARTOFTHENORTH.COM



BEARINGS ARE REFERENCED TO THE  
 EAST LINE OF THE NE 1/4 OF SEC. 36.  
 BEARING S 00°22'19" E

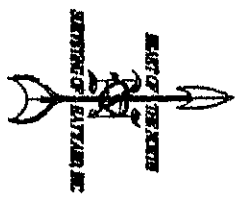

LINE	BEARING	DISTANCE
L1	N 01°00'35" W	10.00'
L2	N 83°43'00" W	40.00'
L3	S 43°29'30" W	21.00'
L4	N 45°30'30" W	81.92'

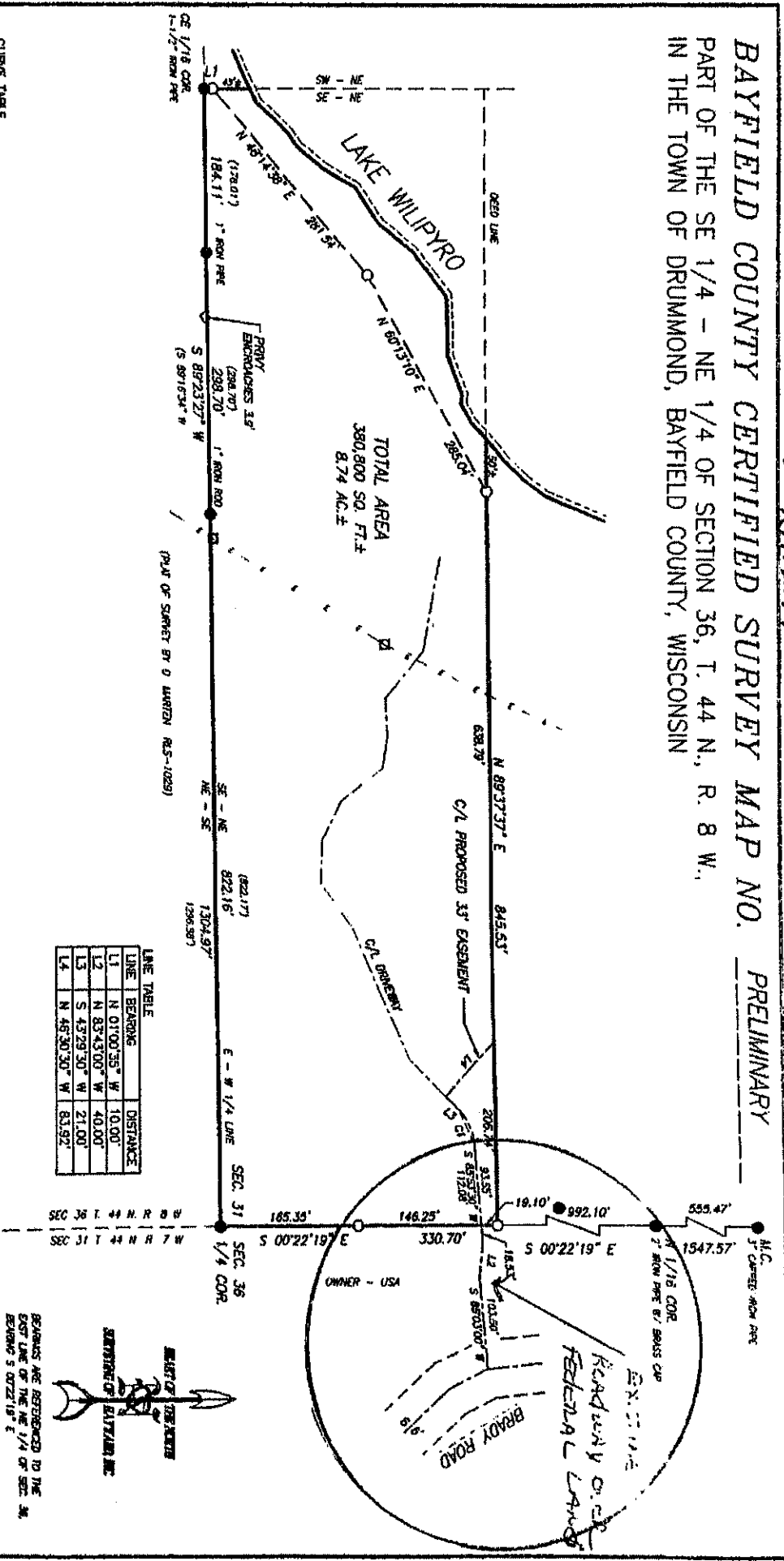

(PART OF SURVEY BY D. MARTIN RES-10289)

OWNER - USA

Ready to go  
 Federal Land  
 ENCL. 11112