

SAWYER COUNTY ZONING APPROVAL

Christy Gaerney 10/11/04

CERTIFIED SURVEY MAP

PART OF THE NE/NW OF SECTION 16,
TOWNSHIP 42 NORTH, RANGE 8 WEST, NW
TOWN OF LENROOT, SAWYER COUNTY, NW
WISCONSIN.

SEE "MAP OF SURVEY" BY MYSELF,
2003, FOR SECTION SUBDV INFO.

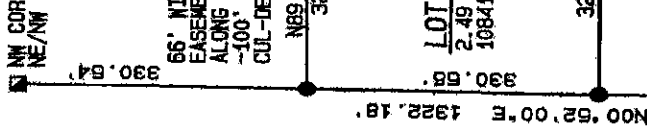

- LEGEND**
- = GOVERNMENT CORNER
 - = FOUND 1" OD IP FROM CSM#5036
 - = FOUND 3/4" REBAR SET FROM "MAP OF SURVEY" 2003 BY MYSELF
 - ⊙ = COMPUTED POINT
 - = SET 3/4"x18" REBAR WT 1.5 LBS/FT () = RECORDED AS

DESCRIPTION

A PARCEL OF LAND BEING A PART OF THE NE/NW OF SECTION 16, TOWNSHIP 42 NORTH, RANGE 8 WEST, TOWN OF LENROOT, SAWYER COUNTY, WISCONSIN, MORE PARTICULARLY DESCRIBED AS FOLLOWS:
 COMMENCING AT THE NORTH 1/4 CORNER OF SAID SECTION 16; THENCE S00°46'40"W 331.07'; THENCE CONTINUING S00°46'40"W 331.07'; THENCE N89°37'03"W 1310.96'; THENCE N00°52'00"E 330.55'; THENCE N89°36'40"E 324.00'; THENCE S85°17'28"E 332.04'; THENCE N74°44'59"E 65.63'; THENCE S69°12'36"E 62.04'; THENCE N71°41'26"E 96.85'; THENCE S78°33'41"E 116.54'; THENCE N82°16'41"E 203.47'; THENCE S84°04'08"E 126.90'; THENCE N82°16'41"E 203.47'; TO THE POINT OF BEGINNING.

SAID PARCEL CONTAINS 422752 SQUARE FEET.

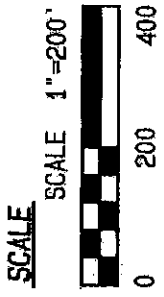

BEARING REFERENCE
 BEARINGS REFERENCED TO THE NORTH/SOUTH QUARTER LINE SECTION 16, RECORDED BEARINGS OF 500°46'40"W

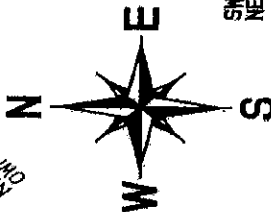

UNPLATTED
 NE/NW BY PLATTER

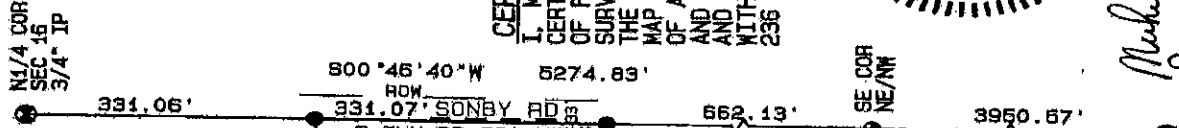

PAULA CHISSER
 SAWYER COUNTY, WI
 REGISTRAR OF DEEDS

325729

10/11/2004 11:45 AM
 RECORDING FEE 11.00

Pages 1

CERTIFICATION
 I, MICHAEL C CLAMER, HEREBY CERTIFY THAT AT THE DIRECTION OF FRED SCHEER, I HAVE SURVEYED, DIVIDED AND MAPPED THE ABOVE PARCEL. THAT THE MAP IS A CORRECT REPRESENTATION OF ALL THE EXTERIOR BOUNDARIES AND THE DIVISION OF IT, AND THAT I HAVE FULLY COMPLIED WITH SECTION 236.34 OF CHAPTER 236 OF THE WISCONSIN STATUTES.

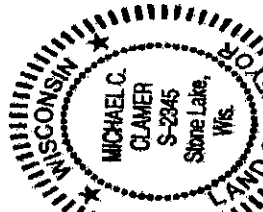

Michael C. Clamer
 Sept 29, 2004