

BAYFIELD COUNTY CERTIFIED SURVEY MAP NO. 1072

LOCATED IN THE NE1/4-NW1/4 OF SECTION 26, T. 43 N., R. 8 W., IN THE TOWN OF CABLE, BAYFIELD COUNTY, WISCONSIN.

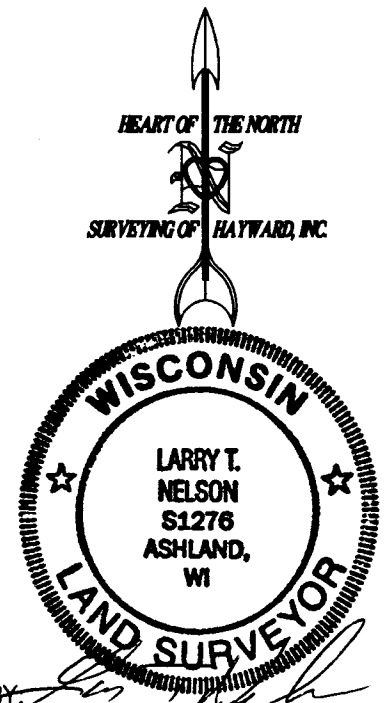
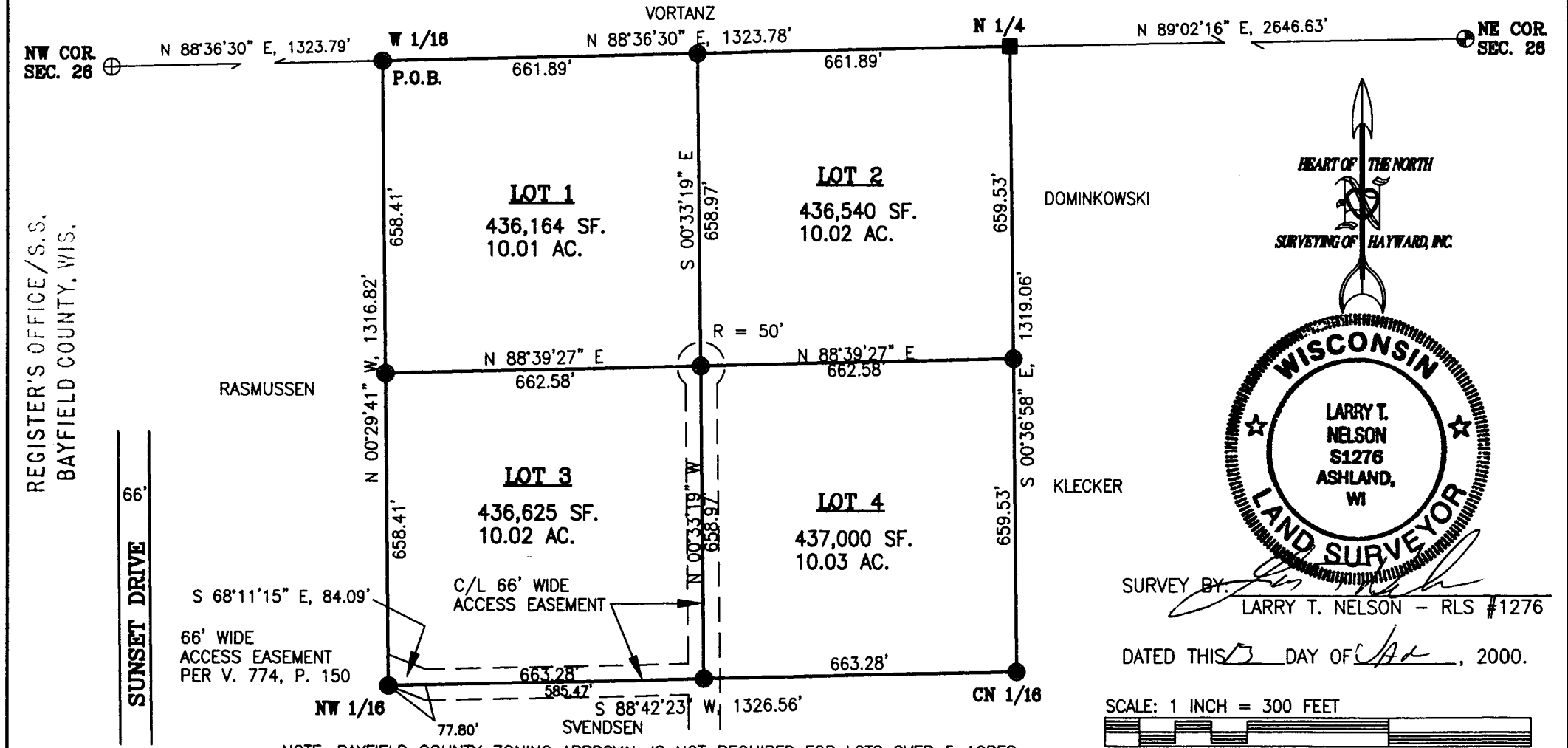

SURVEY BY: LARRY T. NELSON - RLS #1276

DATED THIS 13 DAY OF APR, 2000.

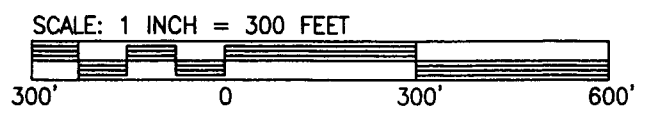

NOTE: BAYFIELD COUNTY ZONING APPROVAL IS NOT REQUIRED FOR LOTS OVER 5 ACRES.

LEGEND

- FD. 2" IRON PIPE
- ⊕ FD. AXLE
- ⊕ FD. 1" IRON PIPE
- SET 1-1/4" x 24" IRON PIPE, WT. = 1.68 #/FT

CLIENT: **McKINNEY REALTY**
 JOB: H161/99
 SCALE: 1" = 300'
 DATE: 01/10/2000
 BEARING REF. W1/2 NORTH LINE
 SEC. 26 ASSUMED N 88°36'30" E.

DRAFTED BY: DLU
 DISK: 61
 FILE: H01098A.DWG
 NB. B-15/PG. 59
 SHEET 1 OF 2

HEART OF THE NORTH
SURVEYING OF HAYWARD, INC.
 10339 N. DUFFY ROAD
 HAYWARD, WIS. 54843-6427
 (715)634-2442
 FAX: 634-6444

VOL. 7 OF CS/M PAGE 5-6
Otto Korpela
 REGISTER OF DEEDS

'00 JAN 13 PM 3 02

REGISTER'S OFFICE/S.S.
 BAYFIELD COUNTY, WIS.

66'
 SUNSET DRIVE

454838

BAYFIELD COUNTY CERTIFIED SURVEY MAP #1072

Located in the NE 1/4 - NW 1/4 of Section 26, T. 43 N., R. 8 W., in the Town of Cable, Sawyer County, Wisconsin.

SURVEYOR'S CERTIFICATE

I, Larry T. Nelson, registered land surveyor in the state of Wisconsin, hereby certify:

That on the order of McKINNEY REALTY, agent for the owner, I have surveyed, divided and mapped the following described parcel of land located in the NE 1/4 - NW 1/4 of Section 26, T. 43 N., R. 8 W., in the Town of Cable, Sawyer County, Wisconsin.

To locate the Point of Beginning, commence at the NW corner of Section 26; Thence, along the north line of said Section, N 88° 36' 30" E, 1323.79 feet to the W 1/16 corner and the Point of Beginning.

Thence from said Point of Beginning by metes and bounds.

Continue N 88° 36' 30" E, 1323.78 feet to the N 1/4 corner; Thence, leaving said north line, S 00° 36' 58" E, 1319.06 feet to the CN 1/16 corner; Thence S 88° 42' 23" W, 1326.56 feet to the NW 1/16 corner; Thence N 00° 29' 41" W, 1316.82 feet to the Point of Beginning.

Entire parcel contains 1,309,766 square feet, which is 40.08 acres.

Subject to all existing easements and reservations of record.

That I have fully complied with Chapter 236.34 of the Wisconsin Statutes and the Bayfield County Subdivision Control Ordinance;

That this map is a true representation of the survey made; and

That said survey and map are correct to the best of my knowledge and belief.

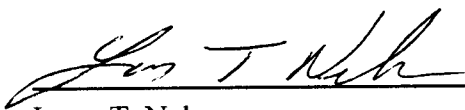

Larry T. Nelson
WI. Reg. No. S-1276

Dated this 13th day of JAN 2009



Sheet 2 of 2 sheets

LEGAL 5:101098A.LGL

0